

# VII+ Upgrade Process

Notes: There are 2 methods to upgrade the VII+ scan tool, we would recommend method 2 (Via TF card) which is easier than the method 1 (Via USB Cable).

Step 1: Before starting the upgrade, please connect a computer to this device via its USB, enter the device's screen menu "Help --> Tool Information --> Register Code" and take a photo to record the information displayed. (It supports WIN XP, 7, 8 laptop.)

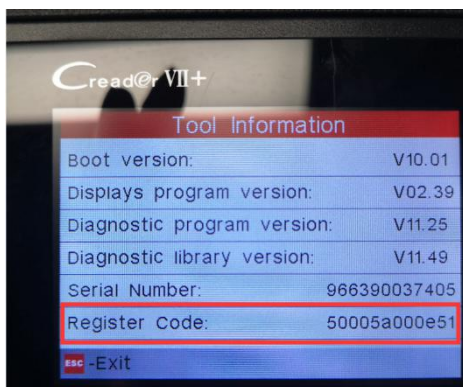
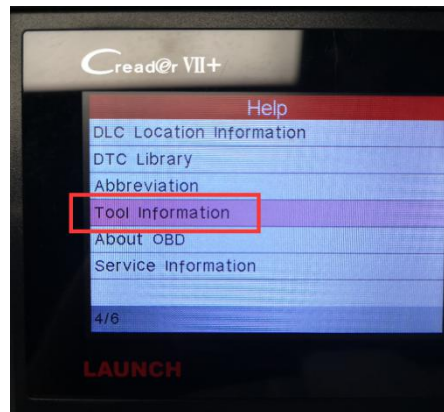
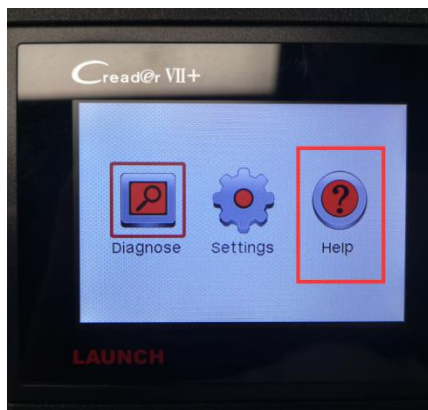

Step 2: Go to the the Cread@r VII+ product page on the official website of LAUNCH and click "Updating Tool Download" icon. The path is as follows:

[www.dbscar.com](http://www.dbscar.com) --> Online Product --> CR VII+

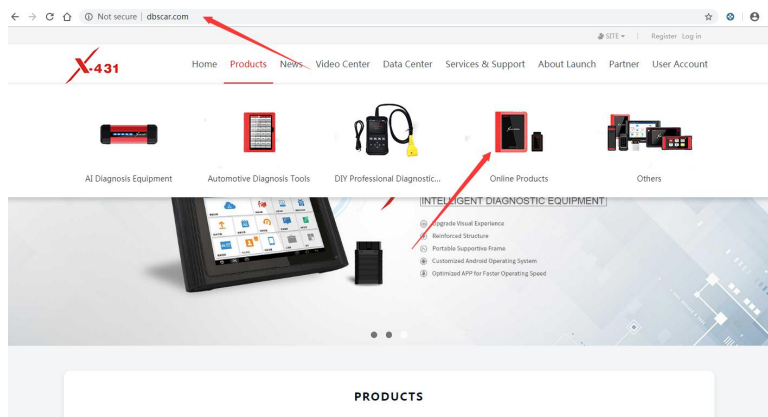



Home 1 2 3 4 End

**X-431** Home Products News Video Center Data Center Service & Support About Launch Partner User Account

CR VII+ [Description](#) [Feature](#) [Specification](#) [Relevant Product](#) [Tool download](#)

**Creader VII+**

Creader VII+ is a well built comprehensive diagnostic instrument by Launch. It's not only including the full function of OBDII (ECU/ECM), but also support more functions of four systems ( Engine, automatic transmission, anti-lock braking system and steering ) of main car models, such as read and reset code, multi-languages, data stream graphic display, storage and playback of dynamic data stream, etc.

**Functions:**  
 Applicable for all vehicles which match OBDII standard after 1996  
 Supports all 30 test modes of the OBDII  
 Display DTC help information and service information  
 Oxygen sensor test, carbon canister test  
 OBDII Data Stream Graphic Display  
 Cover more than 20 main car models in America, Europe and Asia Pacific regions  
 Can test Engine, Transmission, ABS and Airbag systems  
 Read DTC  
 Clear DTC  
 Read Dynamic Data Stream  
 Multi-languages  
 Support Online Upgrade

**Parameter:**  
 Screen: 3.5" TFT LCD Display  
 Connector: 16 PIN DLC  
 Storage Temperature: -20 ~ 70°C  
 External Dimension: 74" (L) x 437" (W) x 108" (H)  
 Weight: <350g

**Support vehicle:**

Asian	SUZUKI, HONDA, MITSUBISHI, NISSAN, TOYOTA, MAZDA, HYUNDAI, KIA, SUBARU, INFINITI, LEXUS, ACURA, SEAT
America	FORD, GM, CHRYSLER
Europe	BENZ, BMW, VW, OPEL, VOLVO, FIAT, LANDROVER, SEAT, SKODA, AUDI, PORSCHE, SAAB, JAGUAR, EUROFORD, ROMEO

[Updating Tool Download](#)
[Guide of OBD Registration](#)
[Buy from AliExpress](#)
[Buy from Amazon](#)

Step 3: Download the (Creader\_Series\_Setup\_V1\_08\_002\_EN.rar) and extract it to (Creader\_Series\_Update.exe)



Step 4: Click the (Creader\_Series\_Update.exe) file and install the updating tool.

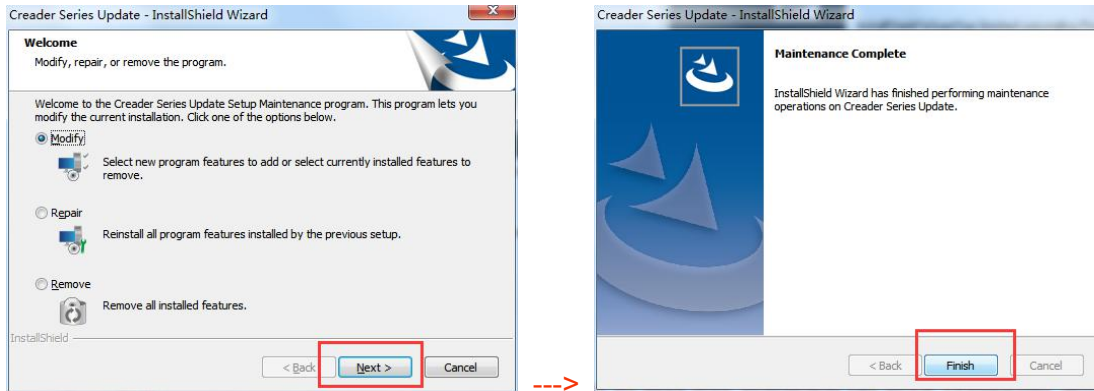

Step 5: Please try to find this software on your computer and open client software  
“Creader Series Update”.



Step 6: When you see this page, insert the TF card into its reader, then contact the TF card reader to your PC port, type in the "Serial Number" which is located on the back of the VII+ device.



Step 7: Hit [Device Upgrade] and move to the register page, type your email address and Register Code (check the Register Code on the picture you have taken before.), then hit [Submit].

Note: "Register Code" is equal to "user password".you don't need to create any password by yourself.



Step 8: Choose "Select All" and click [Download] to start downloading.

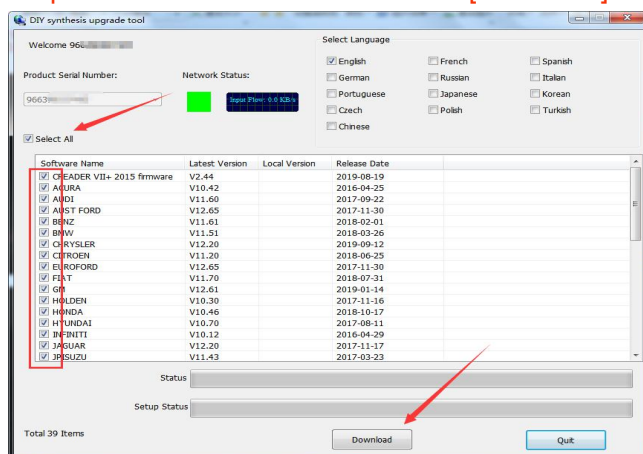

Software Name	Latest Version	Local Version	Release Date
<input checked="" type="checkbox"/> CLEADER VII+ 2015 firmware	V2.44		2019-08-19
<input checked="" type="checkbox"/> AUDI A4	V10.42		2016-04-25
<input checked="" type="checkbox"/> AUDI A1	V11.60		2017-09-22
<input checked="" type="checkbox"/> AUDI FORD	V12.65		2017-11-30
<input checked="" type="checkbox"/> BENZ	V11.61		2018-02-01
<input checked="" type="checkbox"/> BMW	V11.51		2016-03-26
<input checked="" type="checkbox"/> CHRYSLER	V12.20		2019-09-12
<input checked="" type="checkbox"/> FIAT	V11.20		2018-06-25
<input checked="" type="checkbox"/> FORD	V12.65		2017-11-30
<input checked="" type="checkbox"/> FORD	V11.70		2016-07-31
<input checked="" type="checkbox"/> GM	V12.61		2019-01-14
<input checked="" type="checkbox"/> HILDEN	V10.30		2017-11-16
<input checked="" type="checkbox"/> HONDA	V10.66		2016-10-17
<input checked="" type="checkbox"/> HONDA	V10.70		2017-08-11
<input checked="" type="checkbox"/> INFINITI	V10.12		2016-04-29
<input checked="" type="checkbox"/> JAGUAR	V12.20		2017-11-17
<input checked="" type="checkbox"/> JAGUAR	V11.43		2017-03-23

Step 9: Once all steps are complete, reinsert the TF card into the tool and power the tool via USB in computer or via OBD2 port in vehicle. The tool will prompt you to upgrade, select OK button on tool to proceed.

Step 10: The upgrade process is now complete!

Note: Finally, if you have any question, please do not hesitate to contact us via our email <support@launchonlineshop.com> and please be assured that we will be here to help you.